

*Peace and tranquility can be found at this lot on Maple Lawn Drive!*

*Incredible location to build your dream home on this 2.07+/- acre lot with 200+/- feet of frontage, a scenic atmosphere, trees lining the rear of the property, and sitting near the end of a quiet cul-de-sac. Only 3.3 km to Highway 401 or 9 km to downtown Kingston. Level grade lot with a drilled well on-site and natural gas and hydro available. Become a member of The Mountain Bike Club of Kingston to access adjacent 5.7 km mountain bike trail.*

**VACANT RESIDENTIAL LAND**

**— CLICK HERE FOR VIDEO —**



**Liz Glenday**  
Sales Representative  
613 542 2724 ext. 30  
liz.glenday@cwkingston.com

**Cushman & Wakefield Kingston**  
78 Brock Street  
Kingston, ON K7L 1R9  
www.cushmanwakefieldkingston.com

Cushman & Wakefield Kingston / Independently Owned and Operated /  
A Member of the Cushman & Wakefield Alliance  
Cushman & Wakefield Copyright 2016. No warranty or representation, express or implied, is made to the accuracy or completeness of the information contained herein, and same is submitted subject to errors, omissions, change of price, rental or other conditions, withdrawal without notice, and to any special listing conditions imposed by the property owner(s). As applicable, we make no representation as to the condition of the property (or properties) in question.

# 0 Maple Lawn Drive | Kingston, ON

FOR SALE

## Property Details

Property Size	2.07+/- acres
Frontage/Depth	200.1+/- ft frontage on the south side of Maple Lawn Drive; 450+/- ft depth
Asking Price	\$279,000.00
HST	HST is applicable and in addition to sale price
Realty Taxes	\$1,667.72 (2020)
Services Available	<ul style="list-style-type: none"><li>- Drilled well on-site</li><li>- Hydro &amp; Gas available</li><li>- Telephone, cell service, school bus service and garbage pick-up</li></ul>
Documents on File	<ul style="list-style-type: none"><li>- Survey</li><li>- Well record</li><li>- Restrictive Covenants (see Listing representative)</li></ul>
Zoning	A2 (General Agricultural Zone) - By-law 76-26, allowing for but not limited to: <ul style="list-style-type: none"><li>• an accessory dwelling house</li><li>• a converted dwelling house</li><li>• a single-family dwelling house</li></ul>
Official Plan	Land Use Designation - Rural (RU)
Legal Description	Part Lot 31 Concession 4 Kingston Part 2 13R16568 City of Kingston
PIN	363240530
Directions/Location	Battersea Road north and turn left onto Maple Lawn Drive (formally known as Old Burbrook Rd), the lot is located approximately 0.6 km down the road on the south side of Maple Lawn Drive between 1065 Maple Lawn Dr and 1081 Maple Lawn Drive.

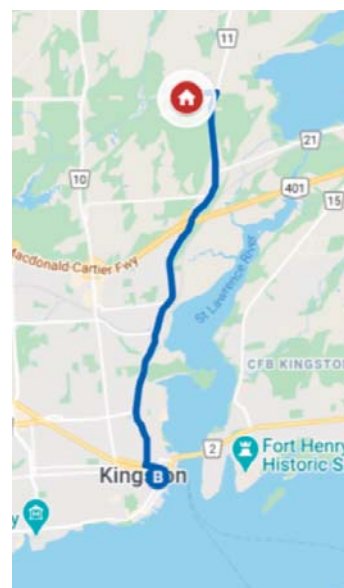
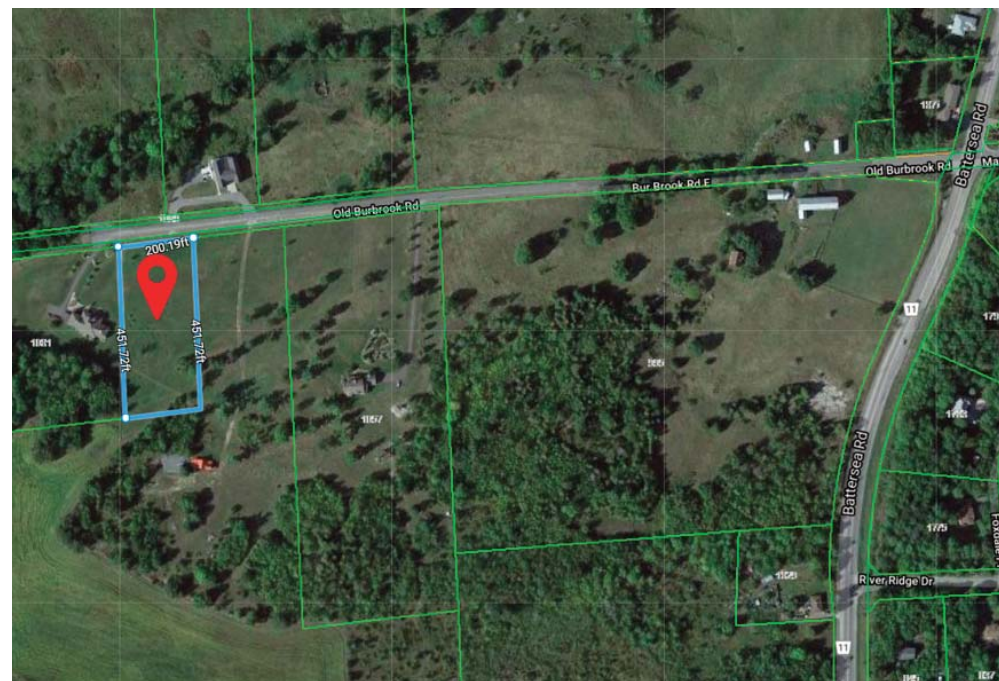

Only 9 km  
to Downtown  
Kingston!



Only 3.3 km  
north of Hwy  
401 exit 619!

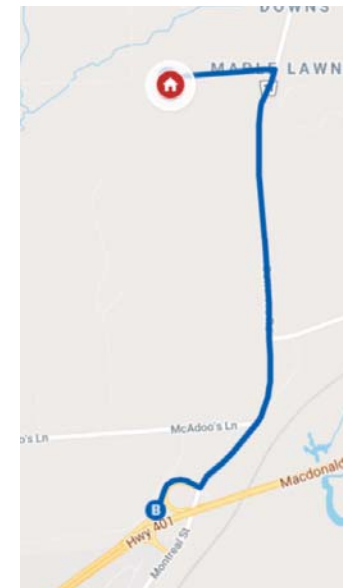

Liz Glenday  
Sales Representative  
613 542 2724 ext. 30  
liz.glenday@cwkingston.com

Cushman & Wakefield Kingston  
78 Brock Street  
Kingston, ON K7L 1R9  
www.cushmanwakefieldkingston.com

Cushman & Wakefield Kingston / Independently Owned and Operated / A Member of the Cushman & Wakefield Alliance  
Cushman & Wakefield Copyright 2016. No warranty or representation, express or implied, is made to the accuracy or completeness of the information contained herein, and same is submitted subject to errors, omissions, change of price, rental or other conditions, withdrawal without notice, and to any special listing conditions imposed by the property owner(s). As applicable, we make no representation as to the condition of the property (or properties) in question.

## SURVEY

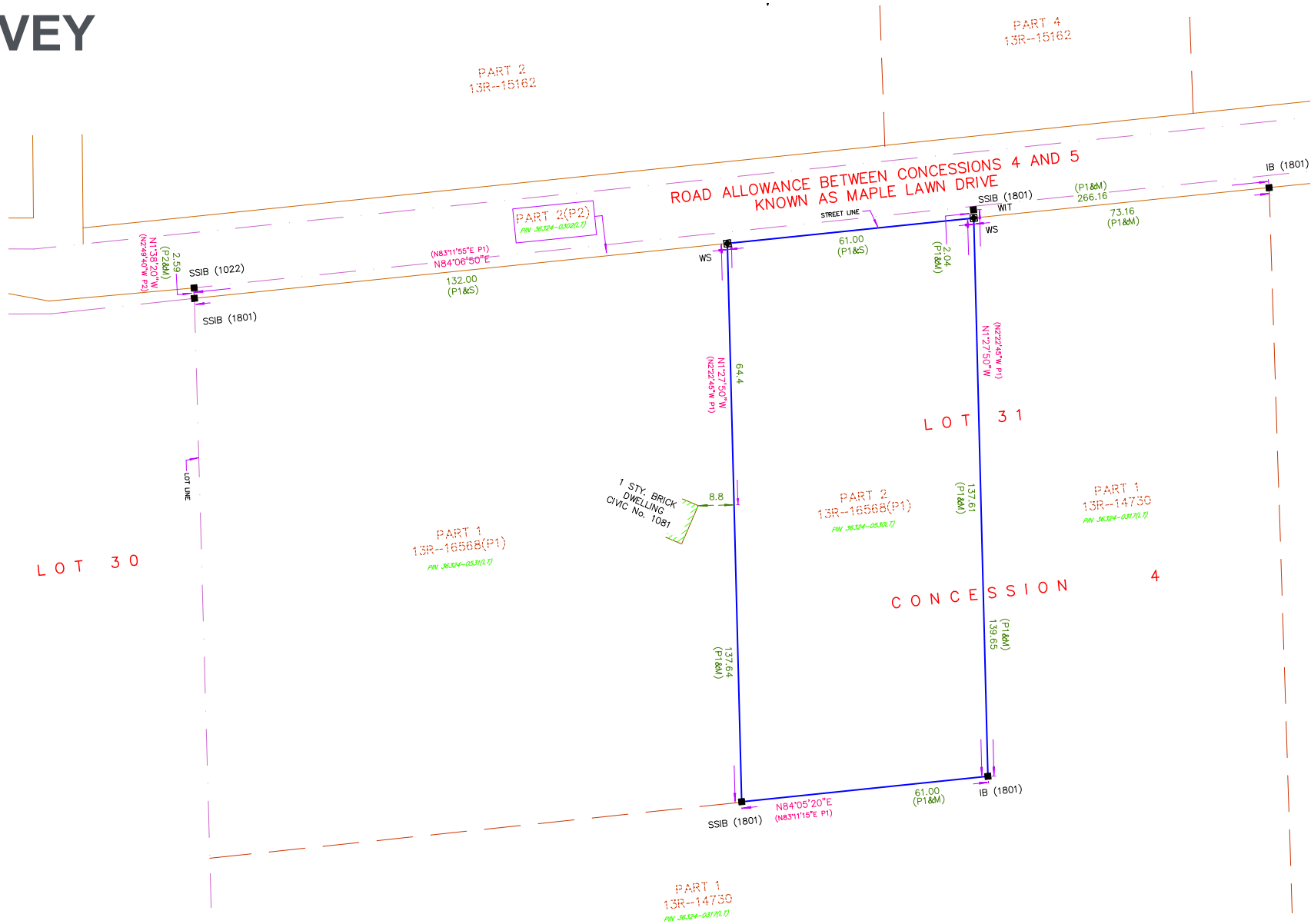

Liz Glenday  
Sales Representative  
613 542 2724 ext. 30  
liz.glenday@cwkingston.com

Cushman & Wakefield Kingston  
78 Brock Street  
Kingston, ON K7L 1R9  
www.cushmanwakefieldkingston.com

Cushman & Wakefield Kingston / Independently Owned and Operated /  
A Member of the Cushman & Wakefield Alliance  
Cushman & Wakefield Copyright 2016. No warranty or representation, express or implied, is made to the accuracy or completeness of the information contained herein, and same is submitted subject to errors, omissions, change of price, rental or other conditions, withdrawal without notice, and to any special listing conditions imposed by the property owner(s). As applicable, we make no representation as to the condition of the property (or properties) in question.